WEDDING BELLS.

March, 1965

a

ALFRED D. CAMMEYER.

Andantino.

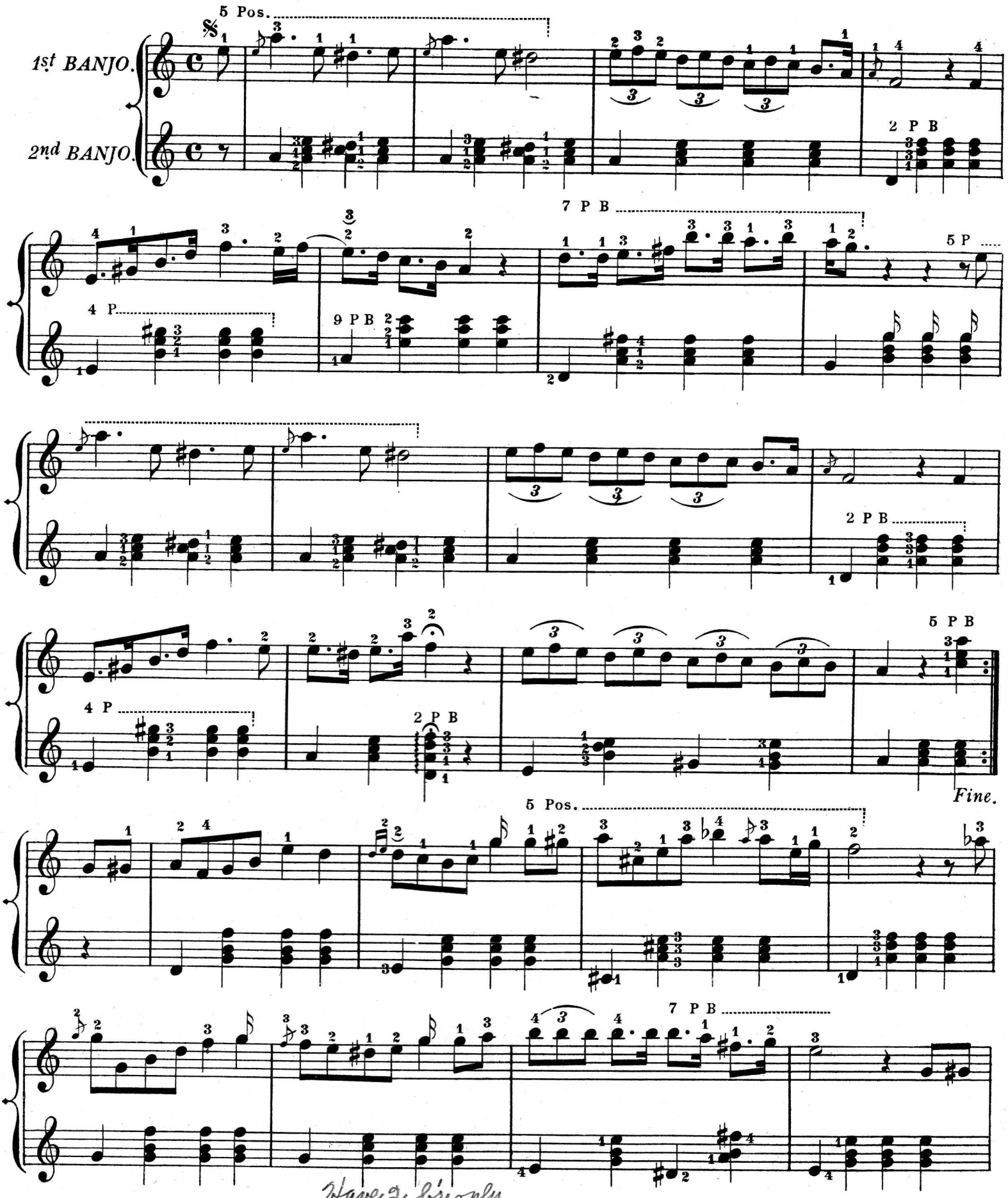

Have 2 b's only

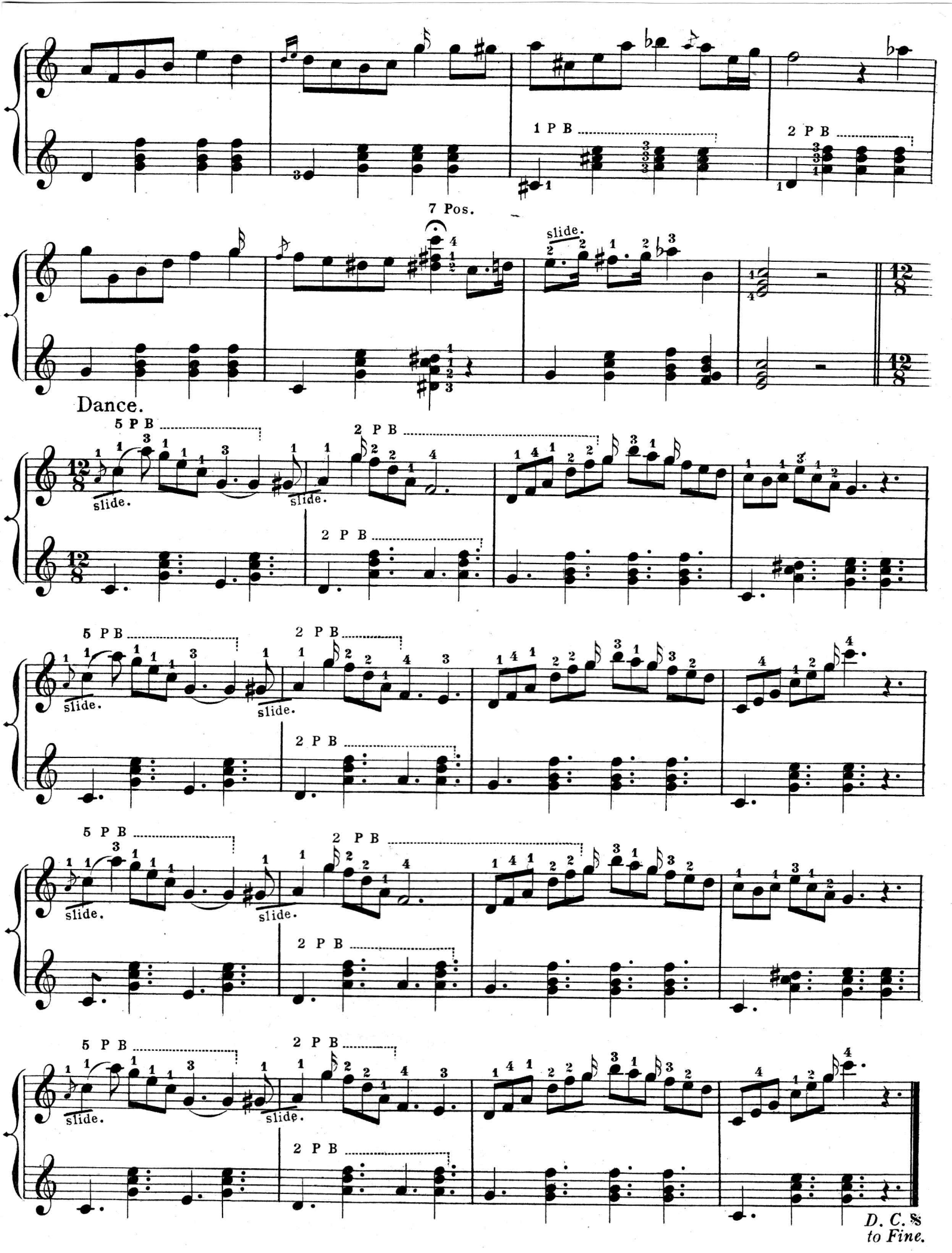
1 P B
2 P B
7 Pos.
slide.
Dance.
5 P B
2 P B
slide.
D. C. ℵ
to Fine.